THE HOLLY

1,977 SQ FT

- Ranch
- 4 Bed 3 Bath
- Primary on Main

CRAFTSMAN

MODERN FARMHOUSE

TUDOR

THE HOLLY

1,977 SQ FT

- Ranch
- 4 Bed 3 Bath
- Primary on Main

Main Level: 1,977 SQ FT

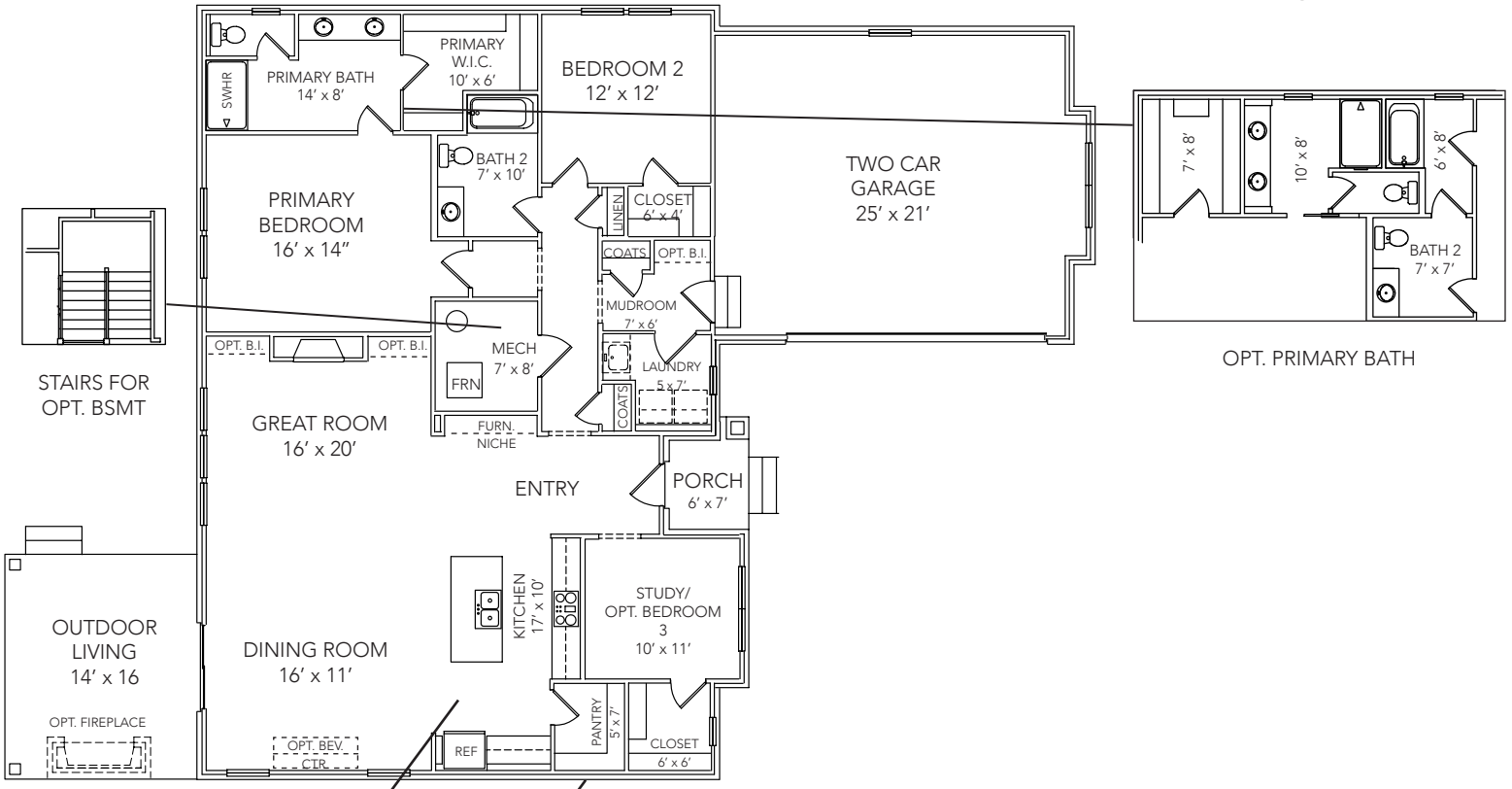

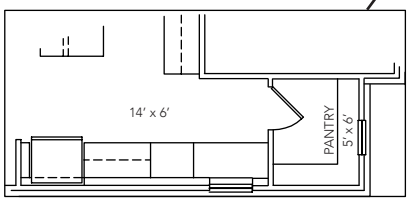

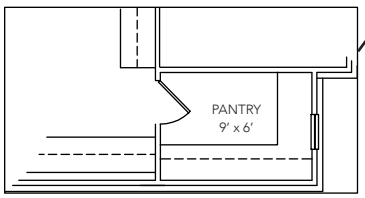

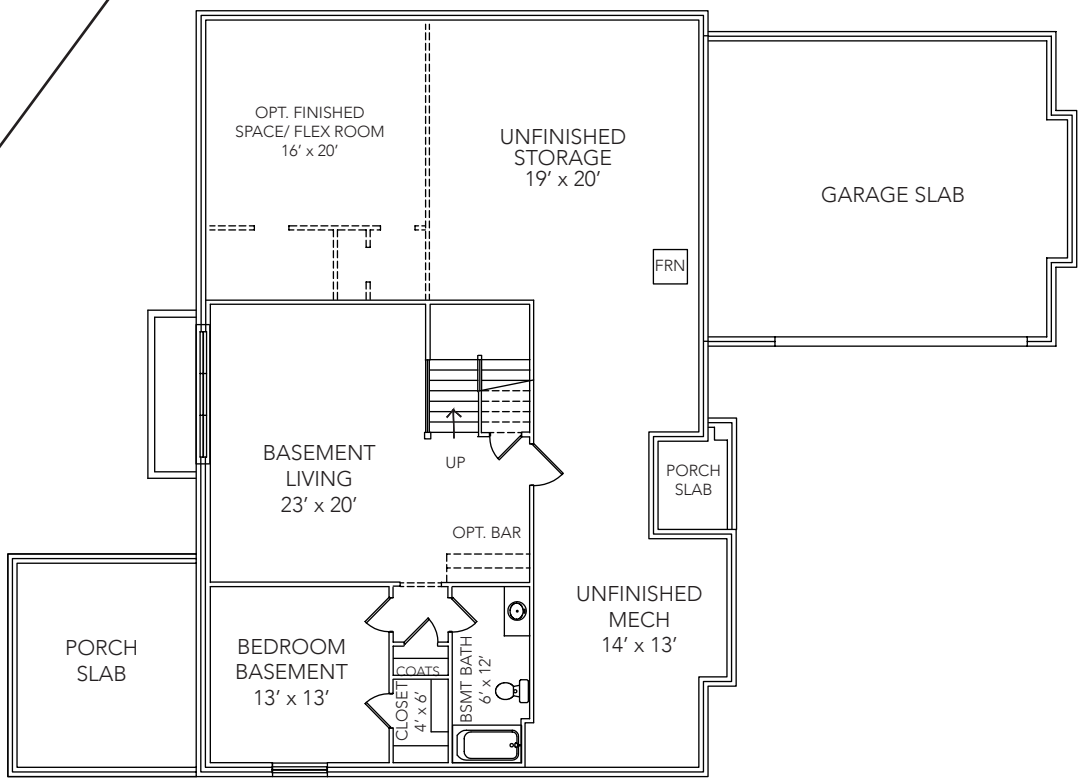

Optional Basement:

1,977 Total SQ FT
723 Finished SQ FT