

# The PALMER

**6,310 SQ FT**

- Primary Up
- 4 bed 3 1/2 Bath
- Outdoor Living

**Main Level: 2,041 SQ FT**

**Upper Level: 1,228 SQ FT**

**Basement: 2,041 SQ FT total  
1,553 SQ FT Finished**

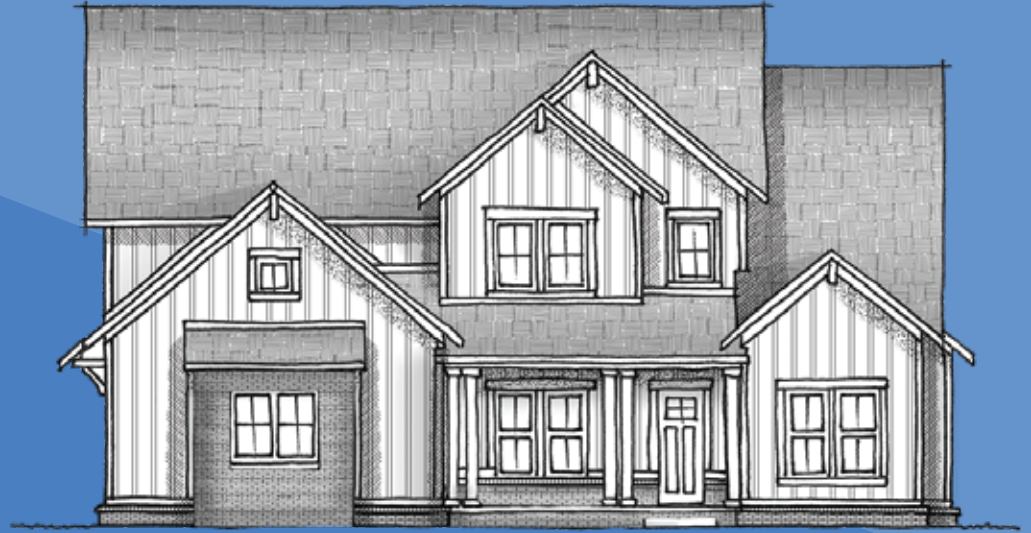

**\*Architectural styles to consider on back**

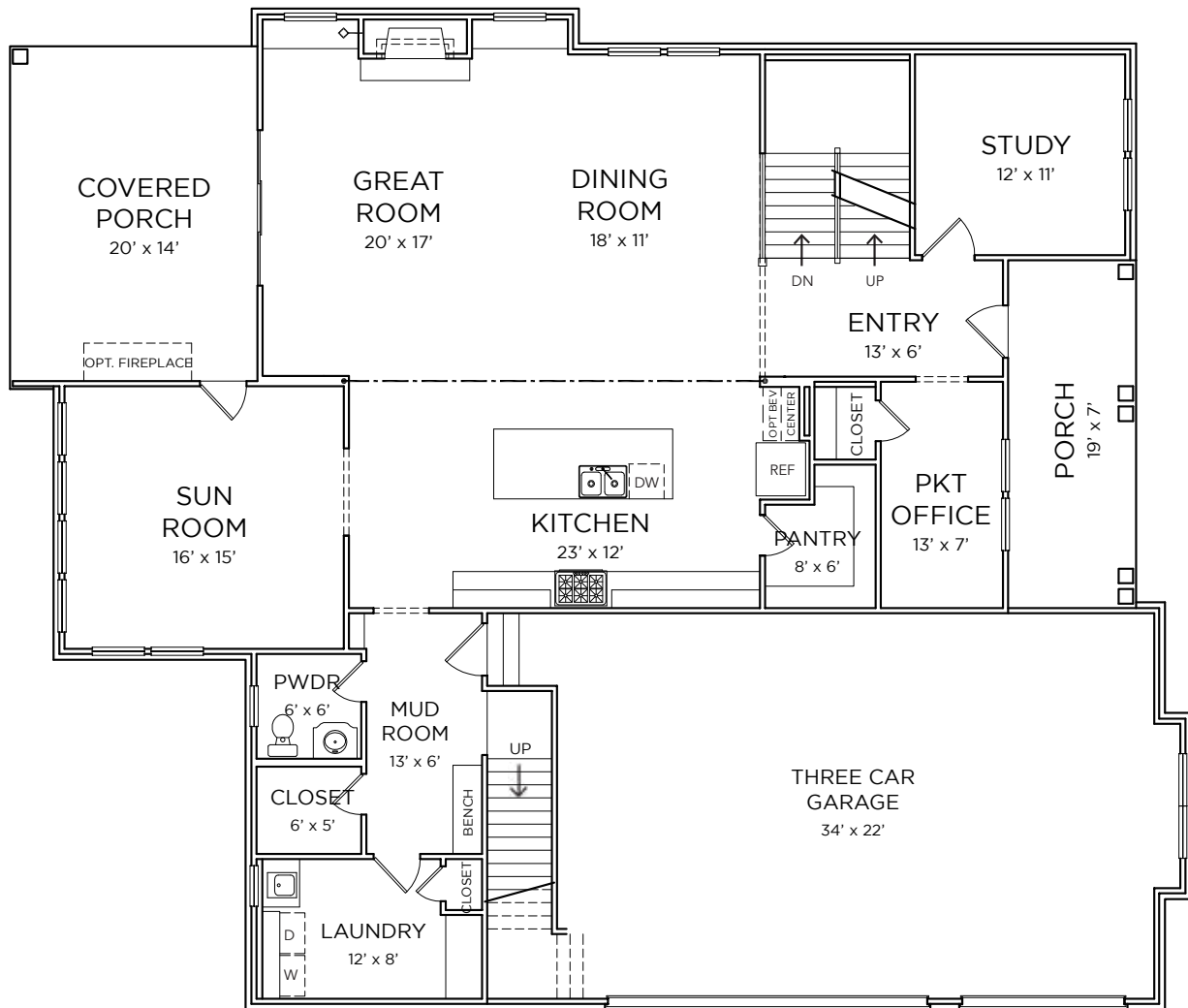

# The PALMER

**6,310 SQ FT**

- Primary Up
- 4 bed 3 1/2 Bath
- Outdoor Living

**Main Level: 2,041 SQ FT**

**Upper Level: 1,228 SQ FT**

**Basement: 2,041 SQ FT total  
1,553 SQ FT Finished**



**Urban / Modern**



**Cottage**



**Coastal Craftsman**

